CLASS

DRURY

38

HIGH SCHOOL

BOOK

Copy 1.

THE DRURY CLASSBOOK

CLASS OF 1938

D E D I C A T I O N

In grateful acknowledgment of their untiring efforts in our behalf, their sincere friendship, and their heartening encouragement, we, the class of 1938, dedicate this Yearbook to Our Faculty.

DRURY HIGH SCHOOL

THE FACULTY

Donald W. Fowler, A.B., M.A.	Principal	Wesleyan University
	Head of Social Science Dept.	Boston University
Harry Pratt	Drawing	Boston Art School
James M. Chambers	Music	Boston Conservatory
Anne I. Collins, B.L.	History	Trinity College
Jessie B. Sherman, A.B., M.A.	English	Smith College,
		Middlebury Bread Loaf School of Eng.
Mabel A. Tower	English	North Adams Normal
Teresa V. Sullivan	Mathematics	North Adams Normal
Mabel V. Flaherty	Commercial	North Adams Normal
Elizabeth C. O'Shea, B.S. in Ed.	Physical Education	New York University
Mark Murray	Practical Arts	Drury High School
Mary McMillin (Mrs.)	History	North Adams Normal
Kenneth G. Clark	Science	Fitchburg Normal
Margaret M. Scully, A.B.	Mathematics	New Rochelle
Katherine F. Collier, A.B., M.A.	French, English	New York State College for Teachers
		Middlebury College
John F. Reilly, A.B., M.A.	Head of English Department	Holy Cross
		Brown University
Elizabeth K. Chatfield	Head of Commercial Dept.	Bay Path Institute
David G. Hosley, B. Ph. E.	Physical Training	Springfield College
Reine D. Martin, B.S., M.A.	French	Boston University
		Columbia University, Sorbonne
Mabelle E. McNulty, A.B.	Social Science	New York State College for Teachers
Margaret C. Shea, B.S., M.A.	English	Massachusetts State College
		Columbia University
Guy E. Cameron, A.B., M.A.	Head of Science Dept.	Mt. Allison University
Elizabeth M. O'Hara, A.B.	Latin, English	New Rochelle
Wellington Charles, A.B.	Social Science	Bowdoin College
William Hartley, A.B., M.A.	Science	University of Maine
	Head of Mathematics Dept.	
Eleanor Ringdahl, A.B.	English	University of Maine
Marion Perry, B.S. in Ed.	Commercial	Salem Normal School
Edward Nichols	Practical Arts	Fitchburg Normal School
Katherine M. Lally	Household Arts	Pratt Institute
Myrtle Temple, B.S.	Household Arts	North Adams Normal
Michael Scarpitto, A.B.	Biology	Hamilton College
John A. Durnin, A.B.	Social Science	Fordham University
Phyllis Chambers, S.B.	Library	Simmons College
Amy Grosso, A.B.	Commercial	Skidmore College
A. Carlton Warren, A.B.	Science, English	University of Maine

CLASS OF 1938

Anderson, Henry Pher
Aspinall, Kenneth Alwin
Baker, Hellen Marral
Bartholdi, Jane Emily
Barton, Everett Wilbur
Bashevkin, William
Beauchamp, Valmore George
Beaupre, Mary Elizabeth
Beauregard, Mary Burke
Benoit, Leonard Malcolm
Blood, Howard Dexter
Bolognani, Mary Flora
Brown, Dorothy May
Brown, Virginia Elizabeth
Brundige, Geraldine Mildred
Chamberlain, Anne McVeigh
Chase, Lillian Winifred
Chenail, Albert Harvey
Cilli, John Joseph
Clough, Arnold Ray
Clough, Russell John
Collins, Francis Loretta
Crowley, Angela Margaret
Cuddeback, Robert Horace
Daniels, Margaret Helen
Dassatti, Elvina Angela
Davies, Russell Edward
Davison, Laura May
Dean, William Edward
Delaiti, Hugo
Deminna, Ruth Lillian
Di Santi, Silvio Andrew
Eagar, Marilyn Sybil
Faeder, Gustav S.
Foote, Mildred Doris
Francis, Thomas Edward
Gassett, Florence Marion
Genest, Clara
Giglio, Rita Bernadette
Girardi, Joseph Franz
Guettler, Ralph George
Guilino, Arthur John
Habersetzer, Verne Elizabeth
Hall, Carolyn Belle
Healey, William John
Herbert, Jane Elizabeth
Hewat, Richard Alexander
Holmes, John Walkley
Hosley, Elva Leah
Iacuessa, Louis Steven
Inglis, Evelyn Marie
Inglis, Marian Eliza
Jackson, George Ernest
Jammallo, Teresa Mary
Jennings, Mildred Evelyn
Kane, Juliana Rosemary
Kemp, Virginia Evans
Kinsey, Mamie
Kronick, Milton
Kronick, Stanley William
Lasher, Clarence Edward
Lepine, Clement Edmond

LeSage, Henry Wilfred
Lunn, Russell Dean
Marino, Constance Eleanor
Martin, Alice May
Mason, Robert Gunnason
Mazzotta, Edward Bruno
McConnell, Doris Marie
McCrae, Matilda Barbara
McKenzie, Christina Alice
McMahon, James William
Molloy, James Robert
Morocco, Raymond James
Naughton, William Bernard
Naughton, Matthew Francis
Newman, Mary Lucy
Noel, Gladys Loretta
Noetzel, Florence Mabel
Oakes, Zane Anderson
O'Hearn, William Arthur, Jr.
Osborn, Katherine Elizabeth
Owen, Robert Vaughan
Pasierbiak, Stanley Francis
Perkins, Sylvia Marie
Pierce, John Austin, Jr.
Pociask, Dionisia
Primmer, Annabelle
Puppolo, Eva C.
Quinn, Dorothy Mildred
Rand, Robert Le Roy
Rhodes, Frederick Vinal
Rohane, Maisie Marion
Salerno, Alfred Richard
Samia, Henry George
Sanders, Frank Moir, Jr.
Scott, Liona Belle
Senecal, Genevieve Estelle
Shand, John William
Shapiro, Lillian Selma
Sherman, Harry Byron
Sherry, James Francis
Shields, John Joseph
Smith, Winifred Evelyn
Soulia, James Robert
Stockwell, Mary Alice
Sullivan, John Stanley
Taskin, Harold
Todt, Mae Louise
Trisorio, Antoinette Margaret
Tromblay, Raynell M.
Trottier, Helen Morgan
Trudeau, Lawrence Alfred
Uras, Yolanda Constance
Van Steemburg, Cornelius Hugh, Jr.
Vanuni, Mary Elizabeth Anne
Vareschi, William John
Walden, William Augustus
Weber, Theodore Frederick
Whitney, Charlotte Elinor
Whitney, Jean Muriel
Williams, Polly
Williams, Ruth Esther
Williams, Virginia Charlotte
Windover, Virginia Clare
Windrow, Jean Elinor
Wolcott, Elizabeth Anna
Worthy, Ann

THE CLASS BOOK STAFF

Editor-in-Chief

Mary Stockwell

Assistant Editor

Hugo Delaiti

Associate Editors

Charlotte Whitney
Elizabeth Wolcott
Jane Bartholdi
Virginia Windover
Helen Trottier
Harry Sherman
Juliana Kane
Robert Soulia
Louis Iacuessa
Liona Scott
Mae Todt
Henry Lesage
Ray Morocco

Typists

Russell Clough
Mildred Brundige
Hellen Baker
Laura Davison
Doris McConnell
Robert Owen

Art Editors

Hugo Delaiti
Jean Windrow

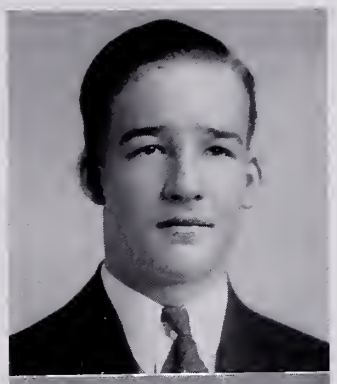

Henry P. Anderson

Sportsman's Club–3

Woodworking Club–4

Kenneth Aspinall

Biology Club–2

Camera Club–3, 4

Hellen Marral Baker

Basketball-1,2
Choir–2, 3, 4
Rifle Club–4

Marionette Club-4
Academe Typist–3
Class Book Typist–4

Jane Emily Bartholdi

Basketball–1
Soccer–1, 2, 3, 4
Choir–2, 3, 4
Softball–2, 3, 4
Class Book Staff–4

Drama Club–3
Career Club–4
Cheerleader–1
Junior Prom Committee–3

Everett W. Barton

Drury Minstrels–3
Mathematics Club–4
Camera Club–3

William Bashevkin

Camera Club–3
Career Club–4

Mary Burke Beauregard

Biology Club–3
Rifle Club–4

Mary Elizabeth Beaupre

Biology Club–3, 4

Valmore George Beauchamp

Sportsman's Club–3

Leonard M. Benoit

Sportsman's Club–3
Stage Hand–1, 2, 3, 4
Camera Club–4

Howard Dexter Blood

Biology Club–3
Camera Club–4

Mary Flora Bolognani

Basketball–1
Choir–3, 4
Nu Sigma Epsilon–2
Pro Merito–3, 4
Handicraft Club–4
Modern Dance Club–3

Dorothy May Brown

Basketball–1, 2
Sportsman's Club–3
Marionette Club–4
Choir–3, 4

Virginia Elizabeth Brown

Camera Club–3
Career Club–4

Geraldine Mildred Brundige

Band–1, 2
Choir–4
Class Book Typist–4
Drama Club–3
Round Table Discussion Club–4
Debating Team–4

Anne McVeigh Chamberlain

Basketball–1
Cheerleader–2

Lillian Winifred Chase

Choir–2, 3, 4
Modern Dance Club–3
Biology Club–2
Marionette Club–4
Junior Prom Committee–3

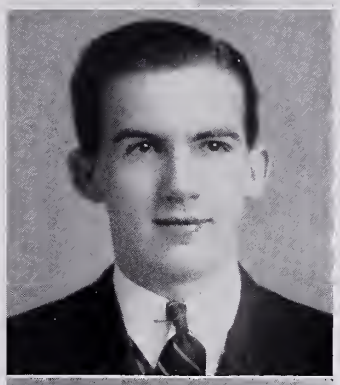

Albert Harvey Chenail

Manual Training Club–3
Biology Club–2

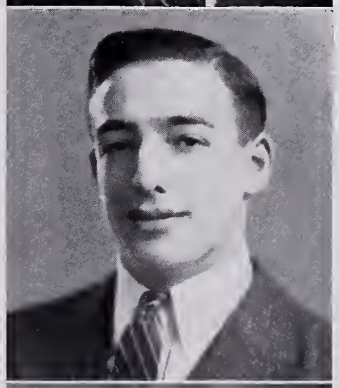

John J. Cilli

Biology Club–2
Round Table Club–3
Assistant Manager of Baseball–3
Interclass Sports
Football–2, 3, 4
Stage Hand–1, 2, 3
Field Hockey–2, 3, 4
Basketball–2, 3
Baseball–2, 3

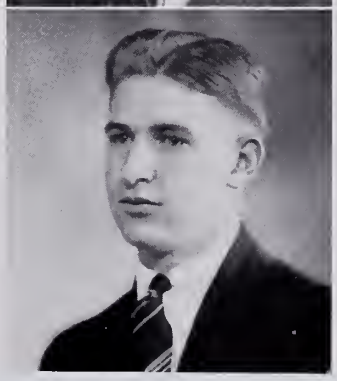

Arnold Ray Clough

Biology Club–3

Russell John Clough

Sportsman's Club–3

Class Book Typist–4

Francis Loretta Collins

Basketball–1, 2, 3, 4
Softball–2, 3
Soccer–4
Choir–2, 3, 4
Handicraft Club–4
Martha-2

Dramatic Club–3
Senior Prom Committee–4
Service Corps–4
Drury Minstrel–3
Junior Prom Committee–3

Angela Margaret Crowley

Drama Club–3
Choir–3, 4
French Club–3, 4

Woodworking Club–4
Basketball–2
Ring Tennis–2

Robert H. Cuddeback

Sportsman's Club–3
Band–2, 3, 4

Informal Debate Club–4

Margaret Helen Daniels

Biology Club–3
Choir–4
Marionette Club–4

Elvina A. Dassatti

Academe Typist–4
Executive Committee–4
Sportsman's Club–3
Camera Club–4

Russell E. Davies

Baseball–1, 2, 3, 4 (Captain–3)
Football–2, 3, 4
Biology Club–4
Camera Club–3

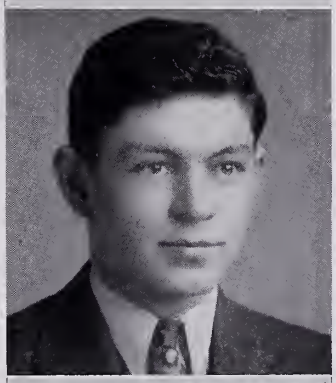

Laura May Davison

Basketball–1, 2, 3, 4 (Captain–1)
Soccer–2, 3
Softball–2, 3, 4
Badminton–1, 2, 3, 4
Ring Tennis–1, 2, 3, 4
Senior Class Play–4
Junior Prom Committee–3
Cheerleader–3, 4
Class Book Typist–4
Choir–3, 4
Biology Club–2, 3
Round Table Club–4

William Edward Dean

Biology Club–4

Service Corps–4

Hugo Delaiti

Drury Band–1
Academe Staff, French Editor
Track–3, 4
Biology Club President–2
Assistant Editor of Year Book

Nu Sigma–2
Pro Merito–3, 4
French Club, Vice-pres.–3, Secretary–4
Photography Club–3, 4
Inter Class Sports

Ruth Lillian Deminna

Basketball–2, 3, 4
Biology Club–2

Rifle Club–3
Camera Club–4

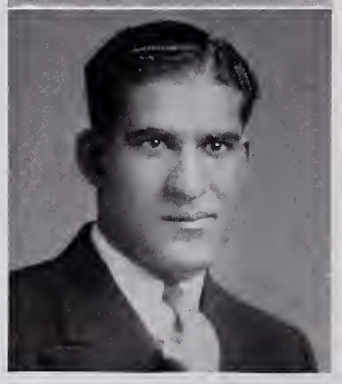

Silvio A. DiSanti

Football–1, 2, 3
Assistant Manager of Baseball–3

Manager of Baseball–4

Marilyn Sybil Eagar

Choir–3, 4
Drama Club–3
Basketball–4
Career Club–4
French Club–3, 4

Gustav S. Faeder

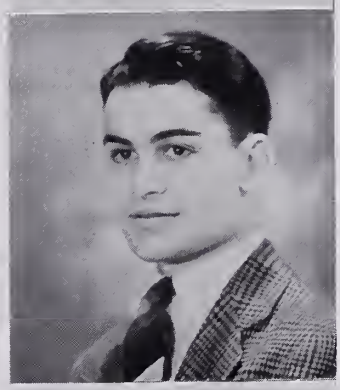

Student Council–1, 2, 4 (Pres. 4)
Chief Marshall of Service Corps–4
Executive Council–4
Senior Prom Committee–4
Representative to Student Council–2
Camera Club–3, 4
Class President–1
Assistant Manager of Basketball–3
Manager of Basketball–4

Mildred Doris Foote

Sportsman's Club–3
Marionette Club–4
Biology Club–2
Executive Council–4

Thomas Edward Francis

Interclass Sports–2, 3
Sportsman's Club–2, 3
Mathematics Club–4

Florence Marion Gassett

Sportsman's Club–3

Camera Club–4

Clara Genest

Choir–3, 4
Drury Minstrel–3

Drama Club–3
Handicraft Club–4

Rita Giglio

Sportsman's Club–3

Camera Club–4

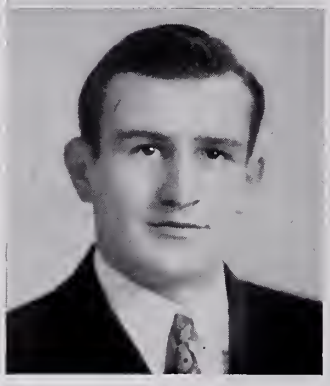

Joseph F. Girardi

Track–1, 2, 3, 4
Basketball–2, 3, 4
Class Vice-President–2

Sportsman's Club–3
Round Table Club–4
Biology Club–2

Ralph George Guettler

Band–1, 2, 3, 4

Camera Club–4

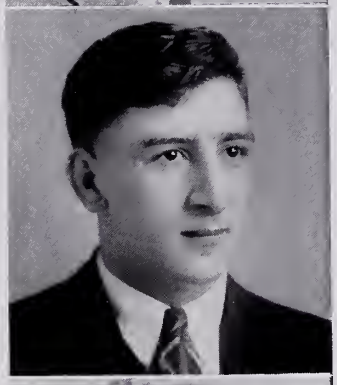

Arthur John Guilino

Track–1

Manager of Track–4

Verne Elizabeth Habersetzer

Academe Staff, Jokes Editor–4
Traffic Corps–3, 4
Drama Club–3
French Club–3
Basketball–1, 2, 3, 4

Soccer–2
Choir–3, 4
Camera Club–3
Speech Club–4
Senior Class Play–4

Carolyn Belle Hall

Modern Dance Club–3
Handicraft Club–4

Basketball–1
Biology Club–2

William John Healey

Band–1, 2, 3, 4
Junior Varsity Basketball–3
Biology Club–2, 3
Prom Committee–3, 4

Jane Elizabeth Herbert

Basketball–1, 2, 3, 4
Soccer–2, 3
Class Treasurer–2
French Club–3
Camera Club–3
Junior Prom Committee–3
Executive Council–4
Traffic Corps–4
Academe Staff, Science Editor–4
Drama Club–4 (Secretary)

Richard Alexander Hewat

Biology Club–2
Camera Club–3
Academe Staff, Business Manager–4
French Club–3, 4
Debating Club–4

John W. Holmes

President of Mathematics Club–4

Elva Leah Hosley

Choir–2, 3, 4
Martha–2
Marionette Club–4
Drury Minstrel–3
Biology Club–3

Louis Steven Iacuessa

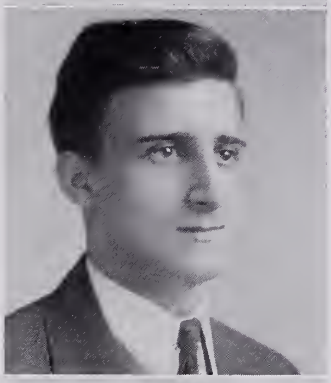

Basketball–1, 2, 3, 4 (Captain 4)
President of Camera Club–4
Class Book Staff–4
Biology Club–3

Evelyn Marie Inglis

Basketball–3, 4
Softball–3, 4
Soccer–2, 3, 4
Badminton–2, 3, 4
Ring Tennis–2, 3, 4
Modern Dance Club–3
Handicraft Club–4
Biology Club–2

Marion E. Inglis

Badminton–2, 3, 4
Junior Prom Committee–3
Modern Dance Club–3
Speech Club–4
Nu Sigma–2
Pro Merito–3, 4
Soccer–3, 4
Softball–3, 4
Basketball–3, 4
Ring Tennis–2, 3, 4
Biology Club–2
Senior Class Play–4

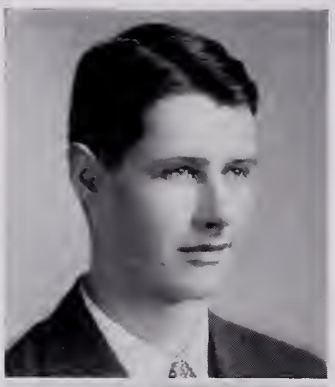

George E. Jackson

Camera Club–3, 4

Teresa Mary Jammallo

Nature Club–3

Handicraft Club–4

Mildred Evelyn Jennings

Basketball–1, 2
Soccer–2, 3, 4
Chi Sigma Delta–3

Classical Club–3
French Club–3, 4

Juliana Rosemary Kane

Pro Merito–4
Drama Club–3, 4
Choir–3, 4
French Club–3, 4
Class Book Staff–4

Chairman of Senior Prom Committee–4
Junior Prom Committee–3
Chairman of Senior Reception Committee–3
Basketball–3, 4

Virginia Evans Kemp

French Club–3, 4
Chi Sigma Delta–3
President of Career Club–4
Classical Club–3
Assistant Editor of Academe

Mamie Kinsey

Drama Club–3, 4
Biology Club–2

Milton Kronick

Choir–3
Biology Club–2

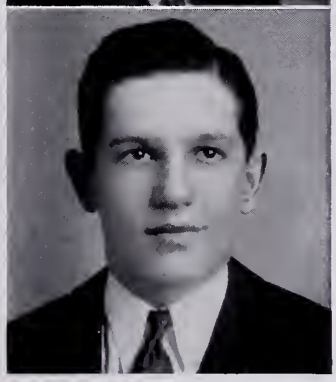

Stanley William Kronick

Choir–3, 4
Band–1, 2
Senior Prom Committee–4
Camera Club–3
Round Table Discussion Club–4
Biology Club–2
Senior Class Play–4

C. Edward Lasher

Camera Club–3
Football 2
Basketball 2, 3, 4

Clement Edmond Lepine

Biology Club 2, 3
Woodworking Club 4
Minstrel 3
Football 4
Junior Prom Committee 3

Henry W. LeSage

Football–2, 3
Biology Club–3
Camera Club–4
Class Book Staff–4
Executive Council–4

Russell D. Lunn

Track 1, 3
Football 2, 3

Constance Eleanor Marino

Basketball–1
Soccer–2, 3
Class Play Prompter–4
Choir–1
Modern Dance Club–3
Drama Club–4

Alice Mary Martin

Junior Prom Committee–3
Art Club–3
Choir–4
Marionette Club–4
Graduating Committee–3

Robert G. Mason

Basketball–2, 3, 4
Track–1, 2
Junior Prom Committee–3
Senior Prom Committee–4
Service Corps–4
Career Club–3
Camera Club–4
Class President-4
Student Council–3, 4

Edward B. Mazzotta

Drama Club–3
Camera Club–4

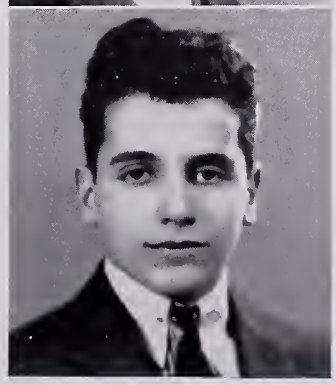

Doris Marie McConnell

Basketball–3
Soccer–2, 3
Modern Dance Club–3
Class Book Typist–4
Softball–3, 4
Choir–3, 4
Marionette Club–4

Matilda B. McCrae

Modern Dance Club–3, 4
Career Club–4

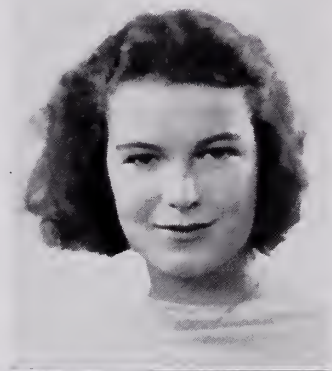

Christina Alice McKenzie

Sportsmen's Club–3
Biology Club–2
Handicraft Club–4

James William McMahon

Classical Club–3, 4

James Robert Molloy

Band–1, 2
Orchestra 2

Camera Club–3
Round Table Club–4

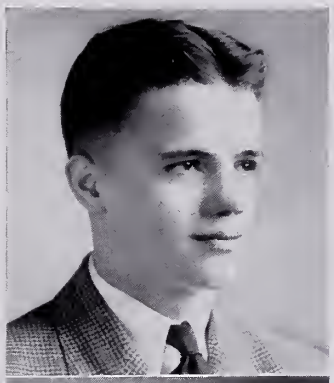

Raymond James Morocco

Baseball–1, 2, 3
Football–2, 3, 4
Interclass Basketball

Camera Club–3, 4
Class Book Staff–4

W. Bernard Naughton

Assistant Manager of Football–3
Vice-President of D. S. A. A.–3

President of D. S. A. A.–4
Camera Club–3, 4

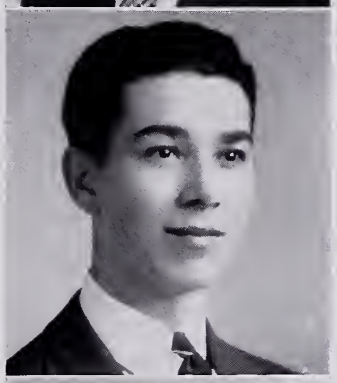

Matthew F. Naughton

Mathematics Club–3

Round Table Discussion Club–4

Mary Lucy Newman

Biology Club–3
Career Club–4

Gladys Loretta Noel

Choir–3, 4
Drama Club–3
Biology Club–3
Career Club–4

Florence M. Noetzel

French Club–3, 4
Career Club–4
Chi Sigma Delta–3
Executive Council–4
Senior Play Property Committee–4
Basketball–1, 2, 3, 4
Soccer–2
Junior Prom Committee–3
Softball–2

Zane A. Oakes

Basketball–1, 2, 3, 4
Soccer–2, 4
Softball–2, 3
French Club–3, 4
Woodworking Club–3
Career Club–4

William A. O'Hearn, Jr.

Football–1, 2, 3

Photography Club–4

Katherine Elizabeth Osborn

Basketball 3, 4
Camera Club–4
Art Club–4
Secretary and Treasurer of Biology Club–2

Junior Prom Committee–3
Senior Prom Committee–4
Traffic Corps–4
Softball–3

Robert V. Owen

Academe Staff, Sports Editor–4

Career Club–4

Stanley F. Pasierbiak

Baseball–1, 2, 3, 4
Sports Club–3

Biology Club–4
Interclass Sports–1, 2, 3, 4

Sylvia Marie Perkins

Basketball–1, 2, 3, 4
Soccer–2, 3
Softball–2, 3
French Club–3, 4
Executive Council–4
Camera Club–3
Speech Club–4
Nu Sigma–2
Pro Merito–3, 4
Senior Prom Committee–4

John A. Pierce, Jr.

Drury Minstrel–3
Choir–3, 4
Secretary of D. S. A. A.–4
Junior Prom Committee–3
Sports Club–3
Service Corps–4
Interclass Sports–3, 4
French Club–4
Classical Club–3, 4
Senior Class Play–4

Dionisia Pociask

Drama Club–3
Speech Club–4

Annabelle Primmer

Sports Club–3
Basketball–2
Soccer–2

Eva C. Puppolo

Nu Sigma–2
Pro Merito–3, 4
Arts Club–3
Handicraft Club–4

Dorothy Mildred Quinn

Nu Sigma–2
Modern Dancing Club–3
Academe Typist–4
Speech Club–4
Basketball–3, 4

Robert L. Rand

Track–1
Drury Minstrel–3
Choir–3, 4

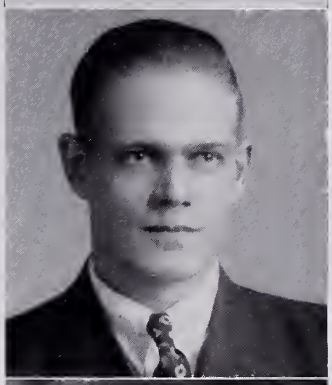

Frederick V. Rhodes

Biology Club–3, 4
Track–1, 2
Football–2, 3, 4

Maisie Marion Rohane

Camera Club–3, 4

Alfred R. Salerno

Interclass Sports–3, 4
Executive Council–4
Senior Prom Committee–4
Biology Club–2
Camera Club–4
Career Club–3

Henry George Samia

Biology Club–3
Stage Hand for Minstrel–3
Interclass Sports–2, 3, 4
Round Table Discussion Club–4
Senior Class Play–4

Frank M. Sanders, Jr.

Cheer Leader–2, 3, 4
Drury Minstrel–3
Choir–2, 3, 4
Band–1, 2, 3, 4
Orchestra–2
Assistant Manager of Track–3
Drama Club–3, 4

Liona Belle Scott

Executive Council–4
Speech Club–4
Basketball–1, 2, 3
Soccer–3
Junior Prom Committee–3
Camera Club–3

Academe Typist–4
Class Book Staff–4
Vice-President–1
Senior Prom Committee–4
Senior Reception Committee–3

Genevieve Estelle Senecal

Basketball-1, 2, 3, 4
Captain–3
Soccer–2, 3, 4
Softball–2, 3, 4
Badminton–1, 2, 3, 4

Cheerleader–3, 4
Biology Club–2, 3
Round Table Club–4
Student Council–3
Ring Tennis–1, 2, 3, 4

John William Shand

Track–2
Biology–2, 3

Interclass Sports–2, 3, 4

Lillian Selma Shapiro

Basketball–1, 2, 3
Soccer–2, 3, 4
Vice-President–3
Junior Prom Committee–3
Chairman of Senior Prom Committee–4
Senior Reception Committee–3

Drama Club–3
French Club–3, 4
Marionette Club–4
Nu Sigma–2
Pro Merito–3, 4

Harry B. Sherman

Nu Sigma–2
Pro Merito–3, 4
Camera Club–4
Class Book Staff–4

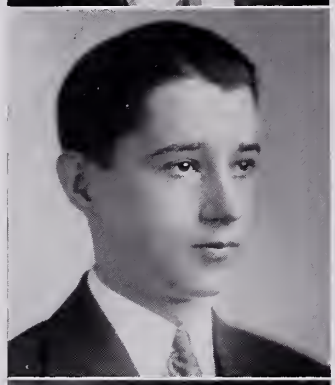

James Francis Sherry

Interclass Sports–2, 3

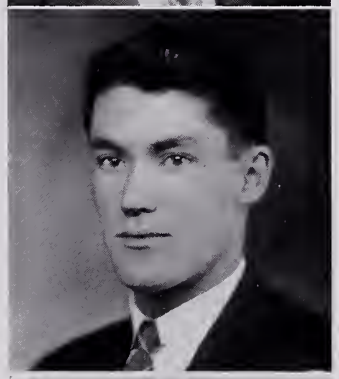

John J. Shields

Student Council–4
Camera Club–4

Ann Worthy

French Club–3, 4
Speech Club–4
Woodworking Club–3

James Robert Soulia

Junior Prom Committee–3
Science Club–4
Basketball–2, 3, 4
Biology Club–3
Year Book Staff–4
French Club–3, 4

Winifred Evelyn Smith

Band–1, 2, 3, 4
Basketball–1, 2
Badminton–1, 2
Ring Tennis–1, 2
Sportsman's Club–3
Marionette Club–4

Mary Alice Stockwell

Soccer–3, 4
Badminton–3, 4
Ring Tennis–3, 4
Secretary of Classical Club–3
Chi Sigma Delta–3
Academe Staff, Alumni Editor–4
Editor-in-Chief of Class Book–4
Choir–3, 4
Career Club–4
Softball–3, 4

John Stanley Sullivan

Camera Club–3, 4
French Club–3, 4
Senior Prom Committee–4
Junior Prom Committee–3
Inter-mural Sports–2, 3, 4

Harold Taskin

Photography Club–3
Manual Training Club–4

Mae Louise Todt

Junior Prom Committee–3
Library Council–3
Academe Staff, Household Arts Editor–4
Class Book Staff–4
Biology Club–3
Executive Council–4
Teacher of Marionette Club–4

Antoinette Margaret Trisorio

Choir–3, 4
Basketball–3
Soccer–3
Drama Club–3, 4

Raynell M. Tromblay

Football–1
Camera Club–4
Woodworking Club–4
Executive Council–1
Interclass Sports–2
Senior Prom Committee–4

Helen Morgan Trottier

Martha–2
Faust–1
Academe Staff, Poetry Editor–4
Class Book Staff–4
Music Club–3

Nu Sigma–2
Pro Merito–3, 4
Executive Council–4
Service Corps–4
Speech Club–4

Lawrence A. Trudeau

Orchestra–2, 3, 4
Band–1, 2, 3, 4
Secretary and Treasurer-4
Music Appreciation Club–3
Academe Typist–4

Drury Minstrel–3
Junior Prom Committee–3
Senior Prom Committee–4
Treasurer of Camera Club–4

Yolanda Constance Uras

Choir–3, 4
Modern Dancing Club–3
Woodworking Club–4

Orchestra–1, 2
Drury Minstrel–3

Mary Elizabeth Vanuni

Basketball–1
Biology Club–2
Choir–4

Sportsman's Club–3
Woodworking Club–4

Cornelius H. Van Steemburg, Jr.

Football–2, 3, 4
Assistant Manager of Baseball-3
Drury Minstrel–3
Camera Club–3, 4
Junior Prom Committee–3
Senior Reception–3
Interclass Baseball–3
Biology Club–2

William John Vareschi

Football–2, 3, 4
Track–1, 2, 3, 4
Interclass Sports–2, 3, 4
Camera Club–4
Biology Club–3
Stage Hand–3

William A. Walden

Football–1, 2, 3, 4
Junior Varsity Basketball–2
Track–1, 2, 3, 4
Camera Club–3, 4
Drama Club–3, 4

Theodore F. Weber

Junior Prom Committee–3
Senior Prom Committee–4
Career Club–4
Manager of Tennis–3, 4
Drama Club–3

Charlotte Elinor Whitney

French Club–3
Woodworking Club–3
Nu Sigma–2
Editor-in-Chief of Academe–4
Class Book Staff–4
Pro Merito–3, 4

Jean Muriel Whitney

Basketball–1
Soccer–3
Drury Minstrel–3
Marionette Club–4

Polly Williams

Class Treasurer-3
Soccer–2
Basketball–1, 2
Drama Club–2, 3
Academe Staff, School Notes Editor–4
Pro Merito–3, 4
French Club–3, 4
Woodworking Club–3
Senior Prom Committee–4
Speech Club–4
Nu Sigma–2

Ruth Esther Williams

Secretary of Student Council–4
Secretary-3
Drama Club–4
Senior Reception Committee–3
Basketball–1
Choir–3, 4
Biology Club–3
Junior Prom Committee–3
Executive Council–4

Virginia Charlotte Williams

Biology Club–2
Woodworking Club–4
Soccer–1, 2, 3
Camera Club–3
Basketball–1, 2, 3
Softball–2, 3, 4

Virginia Clare Windover

Drama Club–3
Debating Team–3, 4
Music Club–3
Round Table Club–4
Senior Prom Committee–4
Soccer–2
Academe Staff, Literary Editor–4
Class Book Staff–4
Drury Minstrel–3
Martha–2
Choir–2, 3, 4
Nu Sigma–2
Pro Merito–3, 4
Vice-President-4
Academe Typist–4

Jean Elinor Windrow

Biology Club–2
Career Club–4
Prom Committee–3
Camera Club–3

Elizabeth Anna Wolcott

Choir–2, 3, 4
Martha–2
Nu Sigma–2
Academe Staff, Exchange Editor–4
Drury Minstrel–3
Soccer–2, 3
Service Corps–3
French Club–3
Class Book Staff–4
Pro Merito–3, 4
Biology Club–4
Speech Club–4

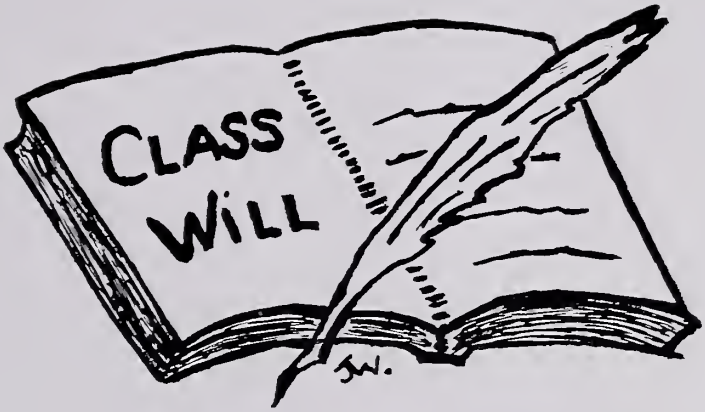

The last will and testament of the Class of 1938.

After struggling for four years with the faculty — and vice versa — we do bequeath, as a token of our gratitude and esteem, to the following:

Mr. Fowler
Our sincerest thanks for his help and kindness — also, a set of 1939 college catalogs.

Mr. Warren
A quiet second period Physics class so that he — if no one else — can understand his sound experiments.

Mr. Hartley
A Senior chemistry class that will not take advantage of his trusting nature and mix hydrogen sulphide (H_2S) every lab period.

Mr. Durnin
An automobile that will consume water so that he will be able to evade the many gasoline taxes.

Miss Sherman
An assortment of seeds for her garden and the complete works of Robert Burns.

Miss Scully
A cone and a ball of string for use in her geometry classes.

Miss Sullivan
A private secretary in her sixth period study hall to read the notices from the office.

Mr. Cameron
A sixth grade arithmetic book.

Mr. Charles
A bicycle to eliminate his trek to track practice every day.

Mr. Pratt
More vegetables for his still-life drawings.

Miss Flaherty
A rubber-matted floor so that her study halls will be quieter.

Mr. Murray
A device to stop time so that he can complete the Tuesday morning banking in Study C.

Miss Collins
A life subscription to the New York Times.

Miss Chambers
A robot to dismiss all non-reference students from the library.

Coach Hosley
A red polka dot gym suit to wear in his classes — if he dares.

Mr. Reilly
A new joke book with gestures — also a more appreciative word study class.

Miss Collier
A lounging chair next to radiator on the first floor.

Miss O'Hara
An airplane to meet her at 2:02 at the school on Friday afternoons to eliminate her weekly rush to the train.

Mr. Clark
A periscope and a smoke detector for use during the lunch periods — also our sincerest apologies for any jokes we have composed about him.

Mrs. McMillin
A box of thumb tacks.

Miss McNulty
A book on the "Palmer Method of Writing."

Miss Martin
A bottle of red ink and a blotter to replenish her rapidly diminishing supply.

Mr. Scarpitto
A scalpel and a fresh supply of frogs.

Miss Tower
A less tiring freshman class.

Miss O'Shea
An instructor to teach her the intricacies of the "Big Apple."

Miss Ringdahl
A Drama Club that will report to her afternoon meetings.

Miss Perry
A class of boys taking shorthand.

Miss Shea
A Senior class composed entirely of actors and actresses and a green pocketbook.

Mr. Chambers
A sound proof room for his music classes — also a package of victrola needles.

Miss Chatfield
A dozen noiseless typewriters.

Mr. Nichols
A life subscription to Field and Stream — paid for.

Miss Lally
A book entitled "How to Stay Beautiful."

Miss Temple
A letter of introduction to the Mystery Chef.

Miss Grosso
A middle name, "Ezmirelda" — also a ticket for the "China Clipper."

Mr. McGrory
Our best wishes for a happy and successful career as Superintendent of Schools.

The Class of '39
The front rows in assembly, Study C, our dignity and sophistication.

The Class of '40
A more enthusiastic spirit to answer Miss O'Hara's call for a prom committee.

The Class of '41
A correspondence course on "How to Keep Off the Bench."

The Class of '42
An amplifying system under the balcony so that they can hear and enjoy the assembly programs.

Drury High School
Our heartfelt grievances in parting from you.

Witnesses: Jack Pierce '38

Paper Gus Faeder '38

Pen

Ink

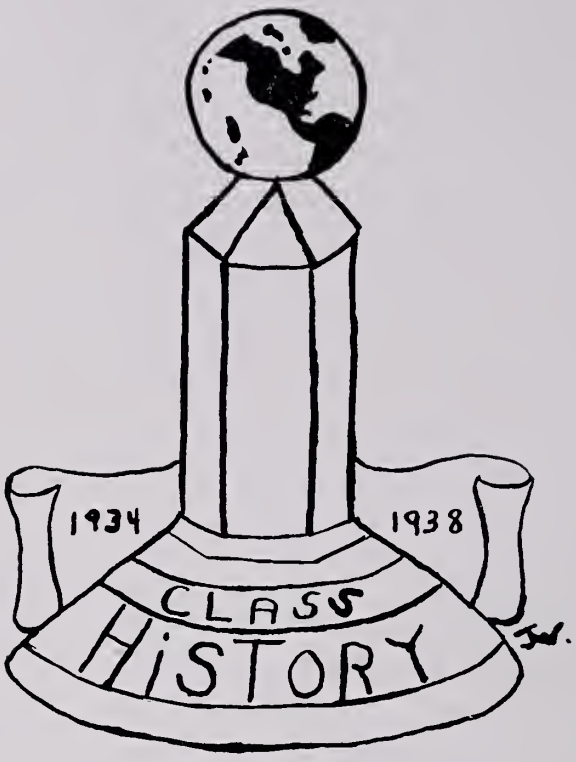

SEPTEMBER of 1934 saw the entrance into Drury of a class so illustrious that we feel it our duty to briefly record its history for the benefit of posterity, although the most complete and characteristic histories lie in the individual memories of the experiences and sensations of four happy years. After being assigned to home rooms according to our courses, our first act as a class was the election of our President, Gus Faeder; our Vice-President, Liona Scott; and Albert Priete as Secretary and Treasurer. Of course everything seemed vast and strange at first, but soon we became accustomed to the new routine, largely through the kindness of Mr. McGrory, our popular principal at that time. Despite considerable industry in our lessons, we found time to participate in extra-curricular activities, such as the newly formed choir under Mr. Chambers, and to enjoy the assembly programs immensely. In due course of time we found ourselves leaving school to return as exalted Sophomores, since there were only a few left who did not know by what stairs to go from the second floor to the third, or by what door to enter the Library between the second and third periods.

Our Sophomore officers; Stewart Bisgood, President; Joseph Girardi, Vice-president; and Jane Herbert, Treasurer; proved to have been chosen as wisely as the preceding ones. The Radlo Biology Club, which was formed this year under the able direction of Mr. Scarpitto, chose its officers from among our numbers, an honor no more than due to such a group. Although other interests seemed to decrease our studious zeal, we all feel that we accredited ourselves admirably.

In the year 1936-37 our president was again the perennially popular "Stewie" Bisgood, with Lillian Shapiro as Vice-President, and Polly Williams our Treasurer. This year our marks rose again, inexplicably enough, except for the possibility that thoughts of college may have sobered us up a bit. This was the time when we started to take a real part in the social activities of Drury. Under Miss O'Hara's advisorship we gave our Cruise dance in the Fall, and the Junior Prom, which it is said, is still the talk from Pango Pango to Port Au Prince. In January we were all sorry to lose our principal, Mr. McGrory, but his place was soon capably filled by Mr. Fowler. The clubs were formed for Juniors and Seniors only, and it has been whispered about that Seniors were included merely because of respect to age, but that the Juniors were the group being considered. According to an unofficial canvas, the most popular feature of this term was the peaceful seats in the balcony of the Auditorium, very conducive to making up lost sleep.

As proud and glorious Seniors we elected the following officers: President, Robert Mason; Vice-President, Virginia Windover; Secretary and Treasurer, Lawrence Trudeau. What a breathless year! Almost at once came college board classes, laboratory periods, class pictures, ticket-selling, homework,— a regular deluge. The Senior Prom in December, the Class Play, "Fly Away Home," and the Senior Cabaret seemed almost to flicker by. Dancers and non-dancers alike enjoyed themselves immensely at the Senior Reception given by the Juniors, and finally came the Class Banquet, the class's last social activity. At last arrived that great day, the culmination of high school life. We all experienced such a variety of emotions, gay and sad, reminiscent and hopeful, that they are impossible to describe. Four glorious years were behind us, but more lay in store.

I cannot help but think that a class history must be dry and without warmth, for one is restricted to giving cold facts and dates; but the history must be written. This short sketch could in no way give a record at all complete, but each of us carries and forever will carry his own class history, more personal, more interesting, more alive than any that will ever be written.

Hugo Delaiti

John Holmes

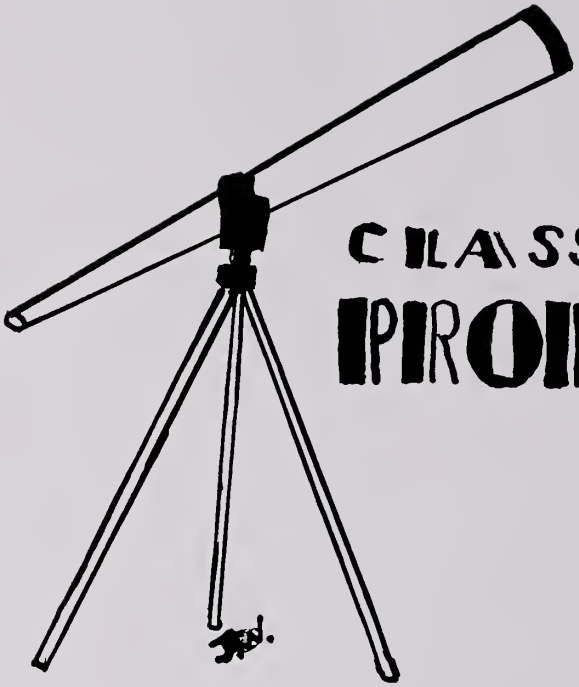

CLASS PROPHECY

NESTLED comfortably in the heart of the sparkling gaiety that typifies the winter resorts of the Alps, is a picturesque but very pretentious structure, "The Dru Inn." It is to this spot that we're being whisked now, in the blue Swiss night. Our sleigh is a handsome one, and we peep over our fur robes to try to catch a glimpse of the yodeling driver, and, to our overwhelming astonishment, it's Russ Davies, mustachio and all! As we draw near the Inn, the ostentatiously attired doorman, resplendent in brass buttons and gold braid, bustles dutifully out to welcome us. He's really good old Conny Van Steemburg underneath it all, but we pretend we don't know. . . .And so inside, where six cherubic-countenanced bellhops, Ray Morocco, Bill O'Hearn, Alec Hewat, Al Chenail, Everett Barton, and Bob Owen, all rush up to us, anxious to be of service. To the desk next, and we peered behind the horn rimmed spectacles and goatee and discovered Lou Iacuessa, painstakingly at work, checking and rechecking his accounts. He brightens up at the sight of friends from "back home", and, after telling him about Mary Stockwell's successful campaign for senatorship, and Ruthie Williams' winning the "Miss America" title, he seems quite satisfied. "It's always nice to hear things like that," he says, "even if I do read 'em first in Elizabeth Wolcott's 'Gazette'." Then it's our turn to ask questions. "We hear Bob Mason is employed here, Ike,---what's he doing? He was always one of our shining lights in school." "Oh, he's still shining," Ike grinned as he went through the files, "Chief Door-knob-and-spittoon-polisher," with three assistants — Bern Naughton, Billy Dean, and Bob Cuddeback."

At this point in our conversation, four sweet but exceedingly giggly maids trip merrily down the huge stairway from upstairs, where they have been performing their daily tasks — Zane Oakes, Florence Noetzel, Ann Worthy, and Gladys Noel — and

they have changed only for the better. When they spy us, they gather up their full skirts and disappear into the kitchen.

After freshening up a bit in our rooms with some of Mlle. Verne Habersetzer's miraculous "Pick-you-up" Lotion, we're ready for dinner and the evening's gala celebration. Our curiosity gets the better of us as we start down the long corridors and read some of the exciting names on the doors: "Constance Marino, brilliant star of the Opera Comique in gay Paris," "Stanley Kronick, American ambassador to Klopstokia", and "Ann Chamberlain, most garrulous of radio announcers!" Downstairs, in the lounge, we can fairly feel the electric excitement surging through the air, though everything appears quiet and smooth. Seated beside us on the divan is Jack Pierce, new director of the Russian Ballet, and although his appearance is somewhat foreboding as he sits, monocle in hand, surveying the crowd, we venture the question, "What's up?" "Why, haven't you heard," he bellows, "Juliana Kane, delightful movie star, champion ice skater, and the toast of all Europe is to be present at our ball tonight!" We've hardly recovered from our astonishment when eight, count 'em eight attendants, Henry LeSage, Matt Naughton, Kenneth Aspinall, Valmore Beauchamp, William Vareschi, Robert Rand, Harold Taskin, and Harry Sherman, come in, burdened with hat boxes, flowers, and tiny Pomeranians. Following them, and preceding the glamorous star, is loquacious Jack Shields, La Kane's special press agent. Now comes the great Kane herself, on the arm of her current leading man, Edward Lasher, heart-throbber of a million movie-going females. She smiles graciously for ace photographer Fred Rhodes of the Paris "Tattler", and consents to grant Mildred Brundige an interview. Millie is getting the human interest angle of the great actress for "Screen Romances", and the very sight of the two apparently so entranced with each other has her all agog. Trailing behind this group comes Kay Osborn, secretary-companion par excellence, and Mary Bolognani, the diva's personal maid and ever-present adviser. Finally, after much hubbub, they are all ushered to their separate rooms and a sort of awed silence falls over us all.

With little more interesting to do, we decide to investigate the culinary department of this exciting establishment. So through the white swinging doors to the kitchen we go, to see what we can see. We are quite appalled at the sight of Mary Beauregard and Leonard Benoit, perched on high kitchen stools, weeping their hearts out. We ask Frank Sanders, chief cook, what the trouble is, and we feel much better when he informs us that this sad-looking couple is really not sad at all, but that they have just captured first honors in the National Onion Peelers' Annual Marathon. Looking around this fascinating place, we find many of the products used on the tables of the world. "Todt's Oats", "Weber's Withered Watermelon Wafers", "Cilli's Chilly Chili", "Baker's Baked Bacon", and "Perkins' Gherkins" all occupy a conspicuous place on the shelf of foodstuffs. They have recently installed Mazzotta's new combination floor-sweeper, dishwasher, and garbage can. Lined up working this strange contraption are the world's most apt dishwashers, Hugo Delaiti, Thomas Francis, William Bashevkin, Henry Anderson, Howard Blood, Joe Girardi, and William Walden. Their work is interrupted by the entrance from outdoors of Polly Williams, sheep-raiser from 'way back in the hills, who has come down with Gus Faeder, her nearest neighbor, and big butter and egg man of the Alps. They chatter a few moments about doings in the village, Mayor Arthur Guilino's rheumatism, Town Crier Raynell Tromblay's laryngitis, and most juicy bit of all, Detective William Healey's loss of his disguises. Their prattlings are interrupted by Lillian

Chase, the head waitress, who informs us all that "dinner is served." She's very excited about it all, and gives final explicit directions to her staff of waitresses, Sybil Eager, Ruth Deminna, Elvina Dassatti, Frances Collins, Eva Puppolo, Mildred Jennings, and Maisie Rohane. They curtsey prettily, and smooth out their crisp white aprons before entering the huge dining-room. What a collection of notables we find seated at the head table! There's Laura Davison of the American Olympic Team, and Clara Genest, famed income-tax calculator, — Angela Crowley, creator of Mouckey Miss, newest animal cartoon rage, Genevieve Senecal, ballerina, the most lovely in all Europe, and — yes, it is — George Jackson, world's wrestling champion! The dinner is an epicurean masterpiece, and everything from the Soulia's Sloopy Soup to the final delicacy is delectable and tempting. All this puts everyone in a very jovial frame of mind for the evening's entertainment. First comes the grand march, led by Stan Sullivan and Lil Shapiro, recently chosen the most graceful ballroom dancers on the continent. Perhaps we should pause a minute here to say a word about the orchestra. Holding the baton is Professor Lawrence Trudeau, acclaimed by all the world. Seated on the piano bench is Helen Trottier, the "greatest of them all," and scattered among the members we find such famous musicians as Mary Vanuni, 'cellist, Yolanda Uras, violinist, Antoinette Trisorio, trumpeter, Charlotte Whitney, fanciest of the fancy drummers, Milton Kronick, trombonist, Jim Sherry, second-fiddler, and Winnie Smith and John Shand, prize-winning bazooka players. And that's not all. Featured vocalist, blues-singer and what-have-you is none other than that boo-boo-booer of radio fame, Jimmie "Bing" Molloy. The quartette is composed of James McMahon, Clem Lepine, Virginia Kemp, and Mamie Kinsey. After the first dance, which incidentally, was danced to the tune of Mildred Foote's recent hit, "Alpine Rag", the lights of the huge hall are dimmed, and the spotlight is thrown toward the stage entrance. Ralph Guettler, suave master of ceremonies, announced the first act. None other than the Clough Brothers and the Inglis sisters are going to tap dance in their inimitable style!

After this, we are introduced to the team of Hosley and Holmes, agile acrobatic performers. Their quadruple somersault in mid-air has amazed every critic in the land. Following them come Alice Martin, Mary Newman, and Teresa Jammallo, the "Three Southern Songbirds." Following them comes the big hit of the show. — "The Three Macs — McConnell, McCrae, and McKenzie" who keep us in gales of laughter during their entire performance. Now to calm us down a bit, we are soothed by a play depicting life in the wilds of Briggsville. Among the players are such outstanding members of the legitimate theatre as Henry Samia, Dorothy Quinn, Daisy Pociask, Stan Pasierback, and Russell Lunn. The applause is so great after this number that the director is forced to come out and take a bow — and imagine our surprise when we find it to be our own Silvio DiSanti! Next come the Brown sisters, and several "boop-tee-doop" songs, which everyone loves. Last but not least by far, comes the glee club from the University of Kalamazoo, where you learn how to combat halitosis, comprised of the most promising of its students, including, Margaret Daniels, Betty Beaupre, Jane Bartholdi, Florence Gassett, Rita Giglio, Carolyn Hall, Ann Primmer, and their sole basso profunda, Alfred Salerno.

During the last number of this talented group, a fierce rumbling is heard in the distance. Cries of "Thunderstorm!" and even "Earthquake!" are heard throughout the building. But we just smile to ourselves, 'cause we know better. You see, Jean Whitney

and Virginia Williams and Jean Windrow went skiing this afternoon to test their prowess on the Swiss slopes. If they ski anything like they did in the old days, they probably tumbled all over each other and started an avalanche! Which is exactly what happened, as we learned by the morning papers. Which only goes to show that even *we* can guess right once in a while. Ask our teachers!

Moe, Joe, and Soe Whatt

V. Windover

L. Scott

J. Herbert

Prophecy on the Prophets

THE AMERICAN steamer, "President Roosevelt", sends out strains of music and peals of joyous laughter across the blue waters of the Mediterranean. Aboard this ship, bound for points west, are many American citizens who are intending to "see the world."

In the dining saloon, we notice faces that seem to leave a ring of familiarity in our minds, and further investigation confirms this thought. "Do you remember our class prophets?" Right you are. Virginia Windover travelling under her stage name, "Virgie Winters", has stepped right to the top as far as her acting ability is concerned. Although sprouted from a small eastern textile town, she is one of America's leading actresses and has seen her name in bright lights in many cities.

Liona Scott, one of Warner Bros.' greatest scenario writers, has had her name in all the leading newspapers and has had her private life photographed by candid cameramen. What an accomplishment!

Jane Herbert, the most serious of the three, is taking the trip for a rest after her long, tedious search for the new microbe. The "Look" magazine has just published a biography of her life and has divulged that long road that was paved by Jane to become the world-known scientist that she is.

How much these three enthusiastic and ambitious girls that we all knew and liked in the happy days we spent at Drury have contributed to the fine reputation of our Alma Mater!

Laura Davison

Genevieve Senecal

SENIOR CLASS CELEBRITIES

	Boy	*Girl*
Done Most for Drury	Gus Faeder	Virginia Windover
Done Most for the Class	Gus Faeder	Mary Stockwell
Best Looking	Russell Clough	Ruth Williams
Most Popular	Robert Mason	Ruth Williams
Class Grind	Alec Hewat	Eva Puppolo
One Who Studies Least	Ted Weber	Verne Habersetzer
Wittiest	Ted Weber	Winifred Smith
Best Athlete	Louis Iacuessa	Laura Davison
Noisiest	Jack Pierce	Laura Davison
Quietest	Milton Kronick	Elvina Dassatti
Best Dancer	Stanley Sullivan	Genevieve Senecal
Best Dressed	Bernard Naughton	Florence Noetzel
Favorite Pastime	Dancing	
Favorite Sport	Basketball	
Favorite Teacher	Mr. Hartley	Miss Shea

CLASS SONG

Tune: Anchors Aweigh

Drury, to thee we sing
Our fond adieu.
We'll make the heavens ring
As we proclaim thee schooldom's King!
Now, as we say farewell
Enter life's gate
We'll make you proud of us
Of us
The Class of Drury Thirty-eight!

So, as we now depart,
Our thanks to you!
Gladness fills many a heart
When we recall our days with you
Yes, Alma Mater dear,
Your name is great
And through the ages will be dear to us,
The Class of Thirty-eight!

V. Windover

DEBATING TEAM

THIS year the debating teams of Drury were again victorious over their opponents, the Drury affirmative team defeating the Adams negative team by a vote of 2-1, and the Drury negative team defeating the Searles High of Great Barrington affirmative team by a vote of 3-0.

The question of the debate was: Resolved: "That the several states should adopt the unicameral system of legislation." The teams were coached by Mr. Reilly.

Affirmative	*Negative*
Herbert Gordon	Nelson Ziter
Barbara Fuller	Tom Reilly
Jack Holmes	Virginia Windover
Mildred Brundige	Sybil Trottier

STUDENT COUNCIL

MEMBERS OF STUDENT COUNCIL

SENIOR

President, Robert G. Mason
Representative, Ruth E. Williams

JUNIOR

President, Lafayette H. Sprague
Representative, Thomas M. Reilly

SOPHOMORE

President, George W. Dumont
Representative, William R. Lindsay

FRESHMAN

President, Virginia E. Olson
Representative, Ralph W. Strong

Chief Marshal of Service Corps, Gus Faeder

Chief Marshal of Traffic Corps, Lafayette H. Sprague

OFFICERS

President, Gus Faeder
Vice-President, Lafayette H. Sprague
Secretary-Treasurer, Ruth E. Williams
Adviser, William J. Hartley

FLY AWAY HOME

By Dorothy Brown and Irving White

"FLY Away Home" is, as quoted from the New York Times, "a boisterous yarn of how a Father learns the facts of life from his precocious children — broad and bulging comedy."

The four Masters children, enjoying their summer vacation at Provincetown and awaiting the imminent marriage of their mother to Professor Armand Sloan, receive word from her in Hollywood that their own father is about to visit them. The children have not seen him in twelve years and they decide in advance they "won't let him get away with a thing." James Masters, a realist, and the Professor, a theorist, arrive on the same day. The children agree with the Professor's theories while father struggles against them. When Nan, the mother, arrives, many problems have arisen. Father tries to straighten them out. Meanwhile the children decide they want their mother to remain married to James. The Professor, seeing that his financial resources are not adequate, withdraws from the relieved family.

Under the excellent direction of Miss Shea and her assistant, Miss Constance Marino, the cast gave a pleasing performance.

THE CAST

In Order of Appearance

Harmer Masters	Elizabeth Wolcott
Buff Masters	Laura Davison
Linda Masters	Genevieve Senecal
Corey Masters	Arthur White
Penny	Marian Inglis
Tinka Collingsby	Verne Habersetzer
Johnny Heming	Stanley Kronick
James Masters	Neil Van Steemburg
Armand Sloan	Jack Pierce
Maria	Lillian Chase
Gabriel	Henry Samia
Taxi Driver	Louis Iacuessa
Nan Masters	Polly Williams

PROPERTIES COMMITTEE

Florence Noetzel — Bernard Naughton
Zane Oakes — Elva Hosley

STAGE COMMITTEE

William Montgomery — George Olson
Leonard Benoit — Harry Sherman
Ralph Guettler — Clifford Day
Henry Lesage

GIRLS' BASKETBALL

SENIOR TEAM

THE Senior team which played a series of two games with each of the other three classes won all of them, making a total of six victories. The team was composed of:

Evelyn Inglis (Captain)
Mary Stockwell
Frances Collins
Zane Oakes
Ruth Demmon
Genevieve Senecal
Laura Davison
Marion Inglis
Sybil Eagar
Katherine Osborn

"Western Massachusetts Champions"
Senior Letter Men
Football: Henry Lesage; Russell Davies; Cornelius Van Steemburg; William Vareschi; Raymond Morocco; Fred Rhodes, Mgr.

B A S K E T B A L L

"Berkshire County Champions"

Senior Letter Men

Basketball: Louis Iacuessa, Captain; Edward Lasher; Robert Mason; Joseph Girardi; Gus Faeder, Mgr.

ATHLETIC SCHEDULE

Baseball Schedule for 1938

April	30	Williamstown	at Drury
May	14	Pittsfield	at Drury
May	18	Bennington	at Bennington
May	21	Dalton	at Dalton
May	28	St. Joseph	at St. Joseph
May	30	Adams	at Drury
June	4	Adams	at Adams
June	8	Pittsfield	at Pittsfield
June	11	Bennington	at Drury
June	18	Dalton	at Drury

Football Schedule

Drury	27	Holyoke	7
Drury	40	Lee	0
Drury	32	Bennington	0
Drury	19	Williamstown	0
Drury	34	St. Joseph (Pitts.)	0
Drury	20	Pittsfield	0
Drury	28	Adams	0

Basketball Schedule

Drury	60	Williams (Stockbridge) (Later forfeited to Williams)	11
Drury	36	Bennington	20
Drury	47	Dalton	26
Drury	32	Williamstown	22
Drury	35	Alumni	20
Drury	41	St. Joseph (Pitts.)	28
Drury	30	Adams	19
Drury	30	St. Joseph (N. Adams) (Later forfeited to Drury)	35
Drury	13	Pittsfield	28
Drury	41	Williamstown	22
Drury	44	St. Joseph (N. Adams)	18
Drury	38	Pittsfield	17
Drury	27	St. Joseph (Pitts.)	23
Drury	50	Worcester Classical	29
Drury	40	Bennington	31
Drury	31	Worcester South	26
Drury	59	Dalton	33
Drury	31	Adams	29
Drury	25	Worcester Classical	30
Drury	16	Fitchburg	27

SENIOR CLASS OFFICERS

President, Robert Mason

Vice-President, Virginia Windover

Secretary-Treasurer, Laurence Trudeau

FACULTY ADVISERS

Miss Katherine Collier

Mr. Donald W. Fowler, *Principal*

DRURY STUDENT ACTIVITIES

President, Bernard Naughton

Vice-President, Kimball Berry

Secretary, Jack Pierce

ACADEME STAFF, 1937-1938

Editor-in-Chief, Charlotte E. Whitney

Assistant Editor, Virginia Kemp

Literary Editor, Virginia Windover

Poetry Editor, Helen Trottier

French Editor, Hugo Delaiti

Science Editor, Jane Herbert

Household Arts Editor, Mae Todt

Sports Editor, Robert Owen

School Notes Editor, Polly Williams

Jokes Editor, Verne Habersetzer

Exchange Editor, Elizabeth Wolcott

Alumni Editor, Mary Stockwell

Business Manager, Alex Hewat

Faculty Adviser, Miss Mabel Tower

PRO MERITO SOCIETY

President, Hugo Delaiti

Vice-President, Virginia Windover

Secretary-Treasurer, Elizabeth Wolcott

Everett Barton

Mary Bolognani

Marion Inglis

Juliana Kane

Marie Perkins

Eva Puppolo

Lillian Shapiro

Harry Sherman

Helen Trottier

Charlotte Whitney

Polly Williams

Miss Marion Perry, *Adviser*

4
DRURY
3
DRURY

DRURY HIGH SCHOOL Year Book
1938
copy 1.

Not To Be Taken
From This Room

DRURY HIGH SCHOOL Year Book
1938
copy 1.

AUTHOR

Not To Be Taken
From This Room

TITLE

DATE DUE	BORROWER'S NAME	ROOM NUMBER

DEMCO